

Gross Area
23.9 sq m
334 ft
Nett Area
22.2 sq m
316sq ft

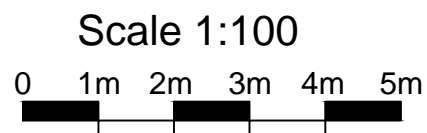

EYNESHAM
4 BED
HOUSE

HOUSING RANGE ISSUE 6
PLANNING DRAWING

PD410/6/PL1

Taylor
Wimpey



FRONT ELEVATION



SIDE ELEVATION

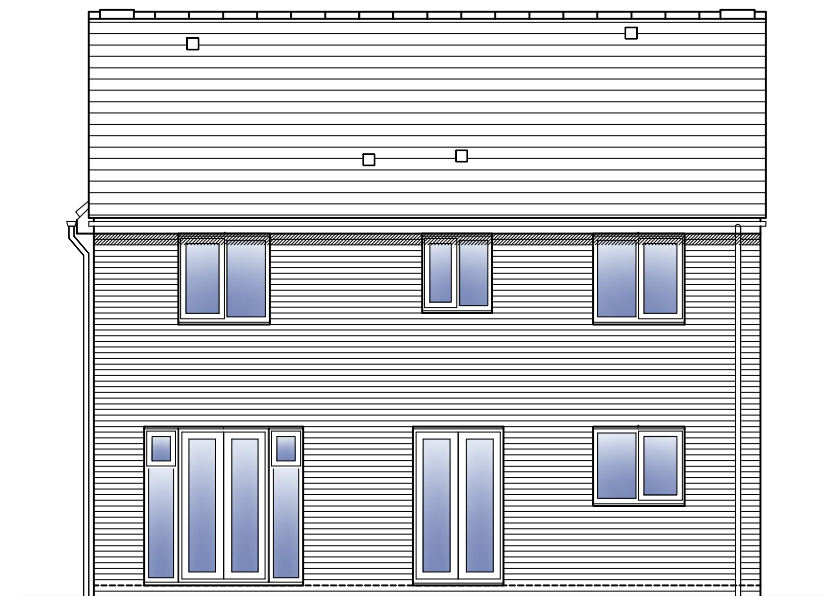

REAR ELEVATION



SIDE ELEVATION

Gross Area

23.9 sq m

334 sq ft

Nett Area

22.2 sq m

316 sq ft

Scale 1:100

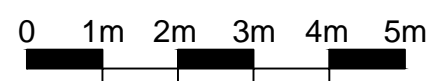

EYNSHAM

4 BED

HOUSE

HOUSING RANGE ISSUE 6
PLANNING DRAWING

PD410/6/PL2

**Taylor
Wimpey**